

LEARN MORE

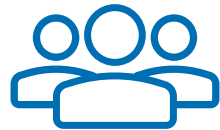

System Requirements

System requirements are routinely reviewed and updated as technology advances. Visit www.eyefinity.com/OfficeMate and click on System Requirements for the latest information.



Partner Integrations

Eyefinity partners with industry-leading companies to bring you additional features that complement your Eyefinity solutions and enhance your workflows. Visit www.eyefinity.com/partners for more information.



Contact Us

For more information on OfficeMate, contact us at **800.269.3666** or www.eyefinity.com/OfficeMate.

OfficeMate®

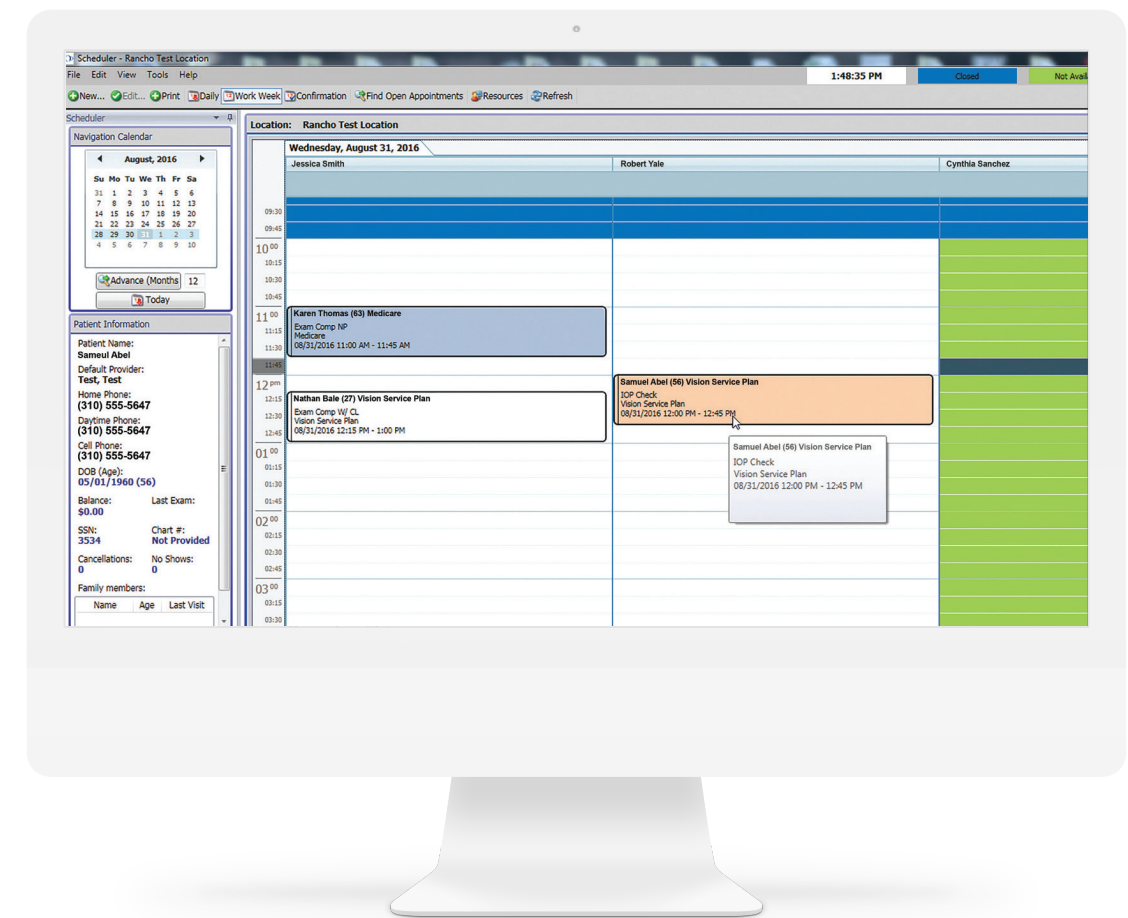

Server-based Practice Management

OfficeMate, the industry's most widely used on-premises practice management solution, automates everyday tasks to save you time and money. It's ideal for practices with limited internet access, and offices requiring expanded flexibility with their practice management software.

Streamlined Operations

Patient/insurance billing provides greater accuracy and eliminates double entry, and Electronic Remittance Advice (ERA) simplifies remittance and payment processing.

Automatic Software Update Notifications

Experience the ease of automatic updates every time a new version is available.

Integration with the Largest Product Network in the Industry

Rely on a vast network of equipment integrations and partner solutions for data backup, reminders and confirmations, barcode scanners and printers, electronic third-party claims submission, frame data, eyewear ordering, contact lens ordering, and credit card processing.

Integrate with Other Eyefinity® Platforms

OfficeMate integrates with ExamWRITER® and Eyefinity EHR, allowing you to customize a solution to fit your specific needs. Selecting the right combination of solutions depends on whether you'd prefer to host your electronic health records on premises or in the cloud.



eWebExtra™

Allows a practice to create and maintain a professional website.



Business Insights

Customize reports and statements to measure and track your business



Intuitive Scheduler

Customize to a daily or weekly view, and easily find appointments



Additional features

- MIPS ready
- Meaningful use certified
- Easy access and entry of patient demographic information
- Inventory, barcode printing, and scanning



All names are fictitious. No association with actual persons should be inferred.