

# Eyefinity® EHR

**Patients / Quick List**

Quick List

Filter

From: 08/10/2018 To: mm/dd/yyyy Provider: Marchand, Crystal OD Walker, Phernell OD

Patient: Last, First Facility: 936 Company Demo01

Search Clear filter

Appt. Date	Visit	Patient	Reason	Provider	Facility
08/10/2018 09:20 AM	09:20 AM	Walker, Jeremie	New Pt Exam	Walker, Phernell	Demo01
08/10/2018 09:30 AM	09:35 AM	Boris, Seth	92014 - Comprehensive Exam - Existing	Koop, C Everett	936 Company
08/10/2018 09:55 AM	09:50 AM	Bird, Paulie	92310 - CL Fit New	Walker, Phernell	Demo01
08/10/2018 10:05 AM	10:07 AM	Washington, Martha	66984 - ECCE, Phacoemulsification W/ IOL	Marchand, Crystal	Demo01
08/10/2018 10:05 AM	10:09 AM	Einstein, Albert	92014 - Comprehensive Exam - Existing	Walker, Phernell	Demo01
08/10/2018 10:30 AM	10:17 AM	Glaucoma, Gary	92014 - Comprehensive Exam - Existing	Walker, Phernell	Demo01
08/10/2018 10:30 AM	10:30 AM	Davis, Bette	92020 - Gonioscopy	Marchand, Crystal	Demo01
08/10/2018 11:00 AM	Create Visit   Copy Forward	Young, Sarah	65222 - F. B. Removal W/ Siltamp	Marchand, Crystal	Demo01
08/10/2018 11:05 AM	Create Visit   Copy Forward	Austen, Jane	65760 - Lasik Post-Oo Co Memt	Walker, Phernell	Demo01
08/10/2018 11:35 AM	Create Visit   Copy Forward	Walker, Jeremie			
08/10/2018 12:10 PM	Create Visit   Copy Forward	Einstein, Albert			
08/10/2018 12:40 PM	Create Visit   Copy Forward	Austen, Jane			

**Friday 08/10/2018**

10:05 AM Einstein, Albert Checked in Exam Room 2 92014 - Comprehensive Exam - Existing  
Walker, Phernell OD DOB: 01/01/1965 MRN: Check-in: 03:48 PM

10:30 AM Davis, Bette Present Exam Room 1 92020 - Gonioscopy  
Marchand, Crystal OD DOB: 06/08/1965 MRN: Check-in:

10:30 AM Glaucoma, Gary Rescheduled Select Room 92014 - Comprehensive Exam - Existing  
Walker, Phernell OD DOB: 07/05/1958 MRN: Check-in:

11:00 AM Young, Sarah Checked in Optical 65222 - F. B. Removal W/ Siltamp  
Marchand, Crystal OD DOB: 09/09/1981 MRN: Check-in: 03:50 PM

**Lumigan 0.01 % eye drops**  
Written By: Phernell Walker OD on 04/26/16  
Quantity: 1 Bottle Refills: 6  
Allow substitutions  
Sig: Apply one drop to affected eye 1 time a day.  
Notes:

**Alphagan P 0.15 % eye drops**  
Written By: Phernell Walker OD on 11/11/15  
Quantity: 1 Bottle Refills: 6  
Allow substitutions  
Sig: Apply one drop to affected eye 2 times a day.  
Notes:

**Pataday 0.2 % eye drops**  
Written By: Phernell Walker OD on 10/23/15  
Quantity: 1 Bottle Refills: 6  
Allow substitutions  
Sig: Apply one drop in affected eye daily.

**Agenda 10:09**

- Smith, Ken 10:45 AM
- Stevens, Michael 11:05 AM
- Johnson, Debra 11:30 AM



## Built for the Way You Practice

Eyefinity EHR is a cloud-based electronic health record solution that enhances your patients' experience, cuts exam and documentation time, and adapts to the way you practice.

## Enhanced Patient Engagement

Enjoy more face-to-face time with patients, not the computer screen, when you use the iPad® app during an exam.

## Adaptive Technology for a "Custom Fit"

Eyefinity EHR adapts to the unique way each doctor in your office likes to perform an exam. With exam protocols, each doctor's exams are populated with preferred procedures and produce consistent documentation.

## Safely Collect Patient Data

With kiosk, patients can check in using a designated iPad and fill in their own medical and family history. Eliminate double entry and be paperless, while staying HIPAA compliant.

## Easy Compliance

Succeed with our MIPS performance evaluation, built-in registry, and IRIS for ophthalmology practices.

### Experience the Complete Eyefinity Cloud Platform

Eyefinity EHR integrates with OfficeMate®, Eyefinity Practice Management, and AcuityLogic™, allowing you to customize a solution to fit your specific needs.



## Image Management

Review, save, compare, and annotate images from any diagnostic equipment directly within the patient's chart.

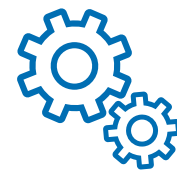
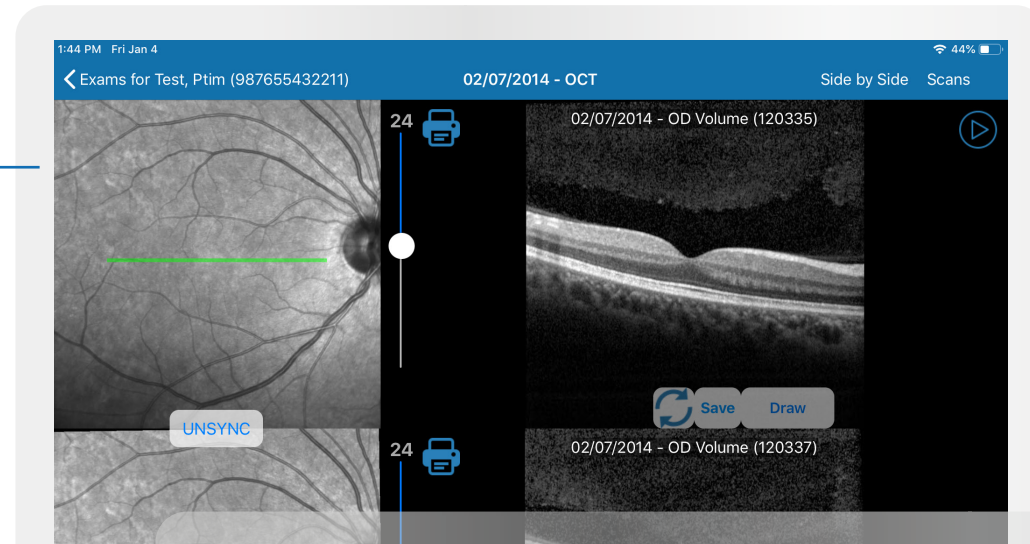

## Visit Overview Progress Bar

See exam progress, including what your technician has completed, and immediately identify missing steps that might affect billing.

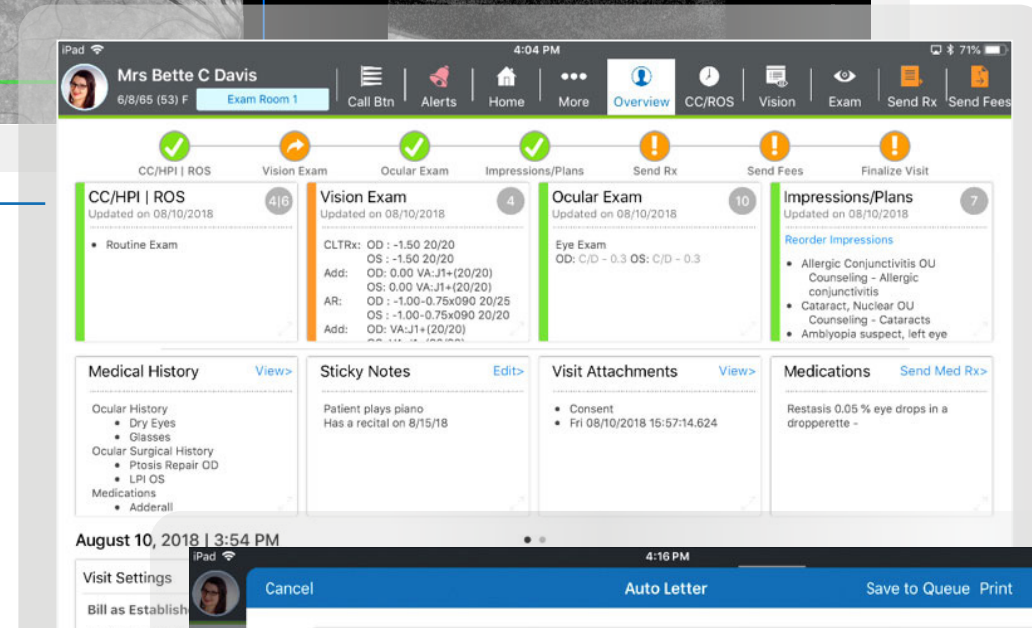

## e-Fax

Eliminate wasted staff time and build medical referrals through instant communications with primary care and referring physicians.

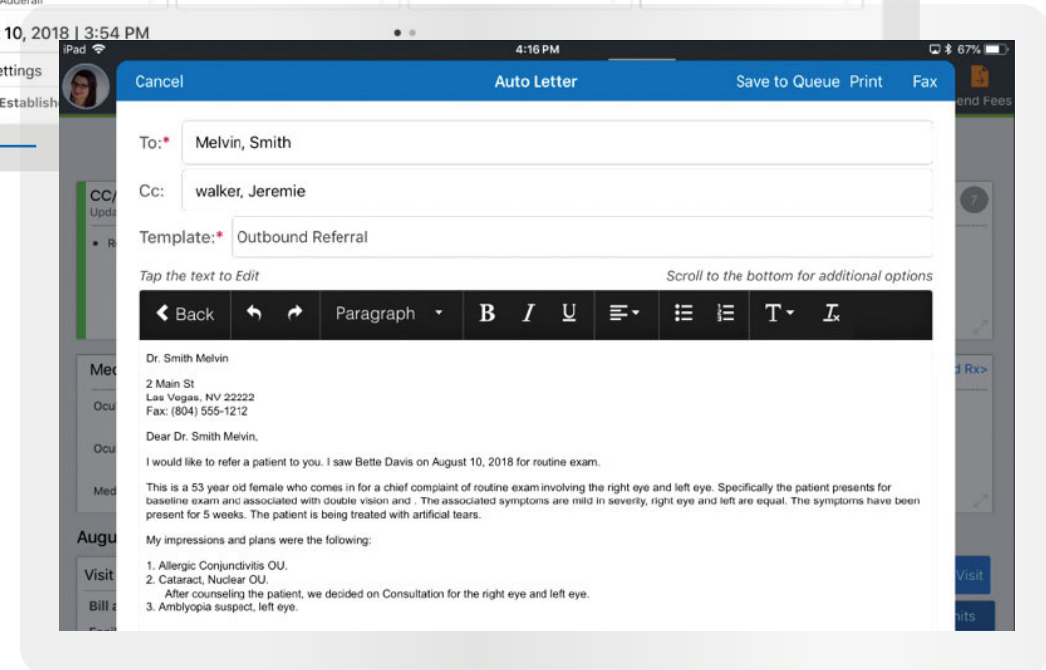

## Additional features

- MIPS ready
- Meaningful use certified
- Easy access and entry of patient demographic information
- Inventory, barcode printing, and scanning

# LEARN MORE



## System Requirements

System requirements are routinely reviewed and updated as technology advances. Visit [www.eyefinity.com/EyefinityEHR](http://www.eyefinity.com/EyefinityEHR), and click on System Requirements for the latest information.

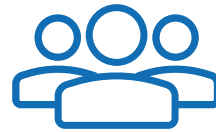

## Partner Integrations

Eyefinity partners with industry-leading companies to bring you additional features that complement your Eyefinity solutions and enhance your workflows. Visit [www.eyefinity.com/partners](http://www.eyefinity.com/partners) for more information.



## Contact Us

For more information on Eyefinity EHR, contact us at **800.269.3666** or [www.eyefinity.com/EyefinityEHR](http://www.eyefinity.com/EyefinityEHR)