

Image Management for Eyefinity EHR

Eyefinity® EHR's Image Management solution provides centralized access to patient diagnostic images and reports, and interfaces with diagnostic imaging including fundus photography, anterior segment photography, corneal topography, and more.

EYEFINITY EHR'S IMAGE MANAGEMENT:

- ✓ Ensures doctors are not reliant on third-party integrations to review images
- ✓ Reduces workload by automatically saving images in the patient's chart in Eyefinity EHR
- ✓ Allows doctors to display and annotate images directly from the iPad
- ✓ Display options and drawing capabilities enhance opportunities for patient education and improved patient care
- ✓ Safely and securely stores images in the cloud, providing anywhere, anytime access

**For more information,
including pricing, contact
sales@eyefinity.com.**

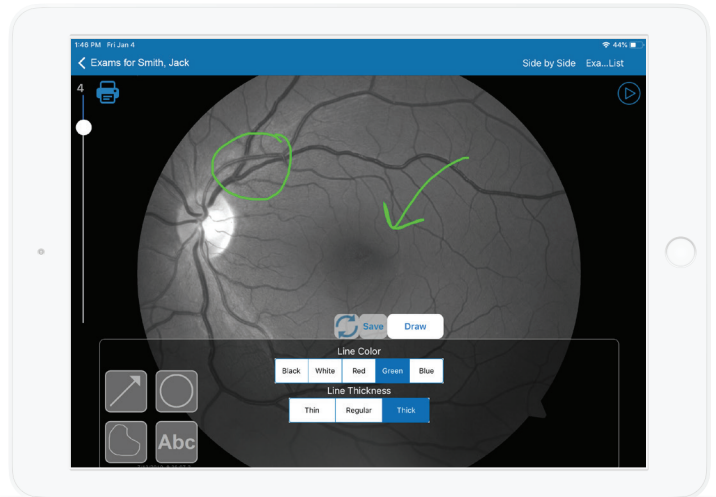

Includes drawing tools for adding annotations to images.

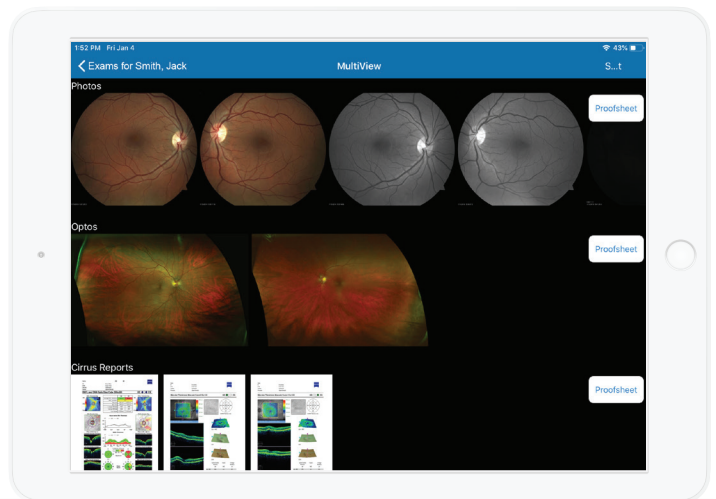

MultiView expands the image tray to a full screen, so you can review all of the images from the patient row by row.